

FRONT ELEVATION

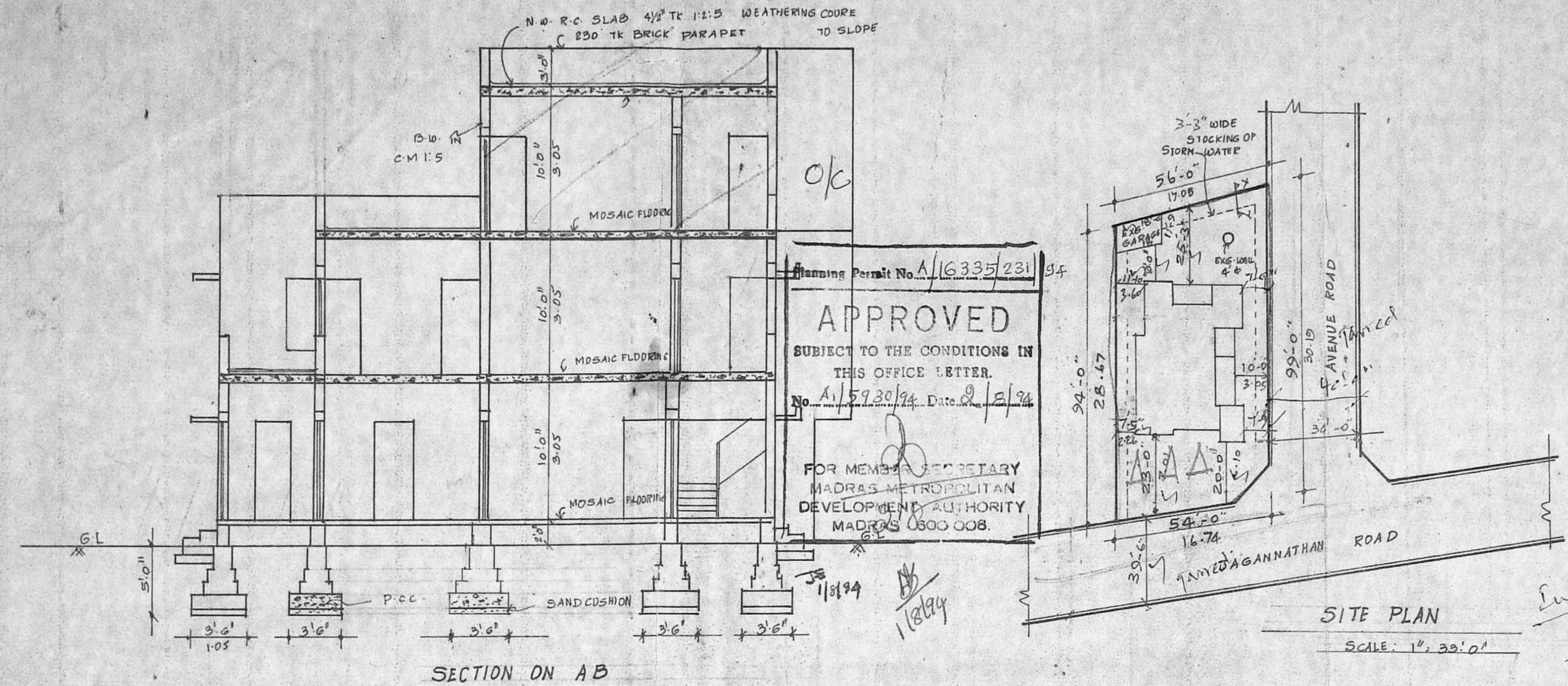

SECTION ON AB

Building Permit No. A/16335/231
APPROVED
 SUBJECT TO THE CONDITIONS IN THIS OFFICE LETTER.
 No. A/15920/24, Date 9/12/94
 FOR MEMB. SECRETARY
 MADRAS METROPOLITAN
 DEVELOPMENT AUTHORITY
 MADRAS 600 008.

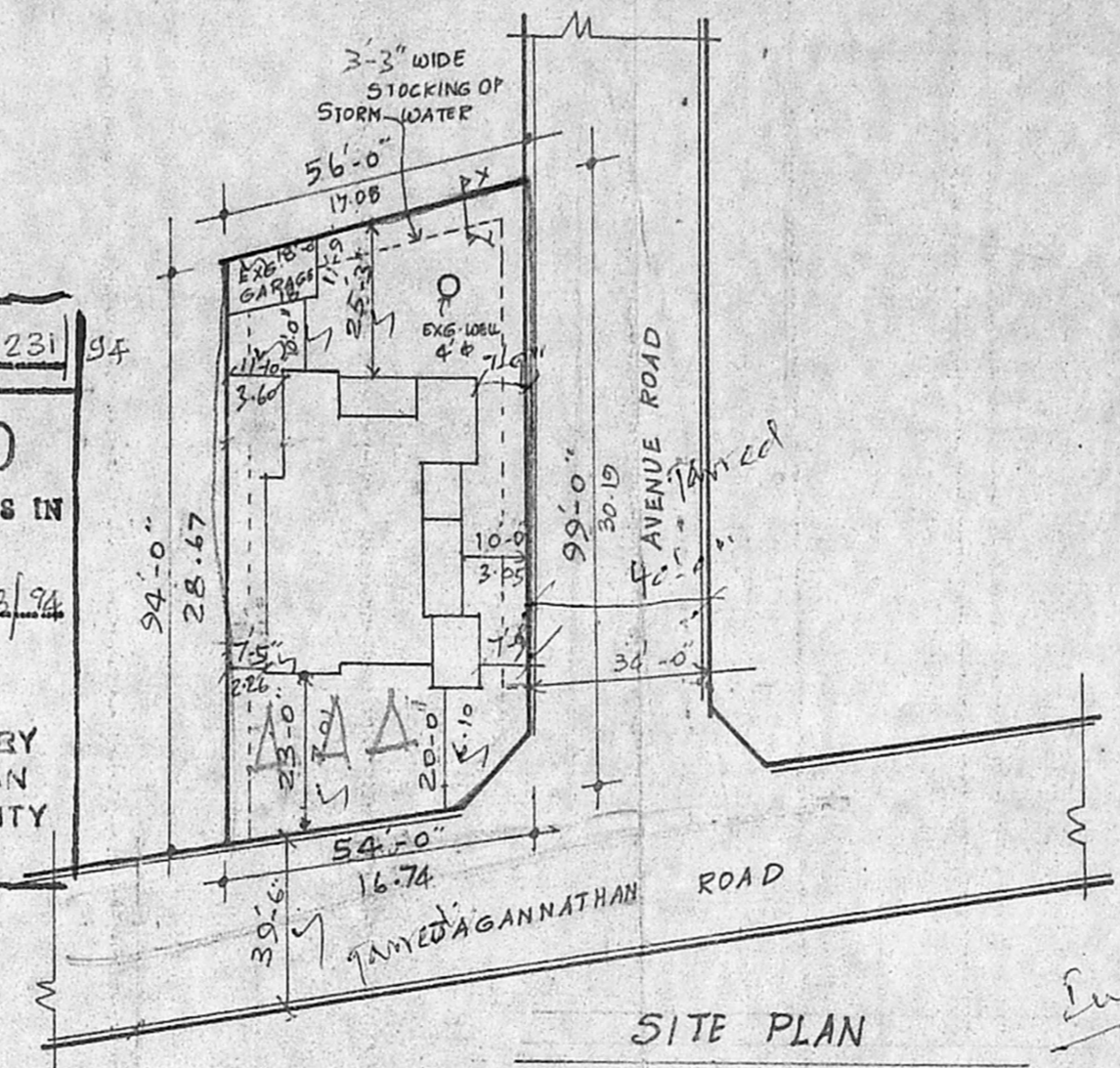

SITE PLAN

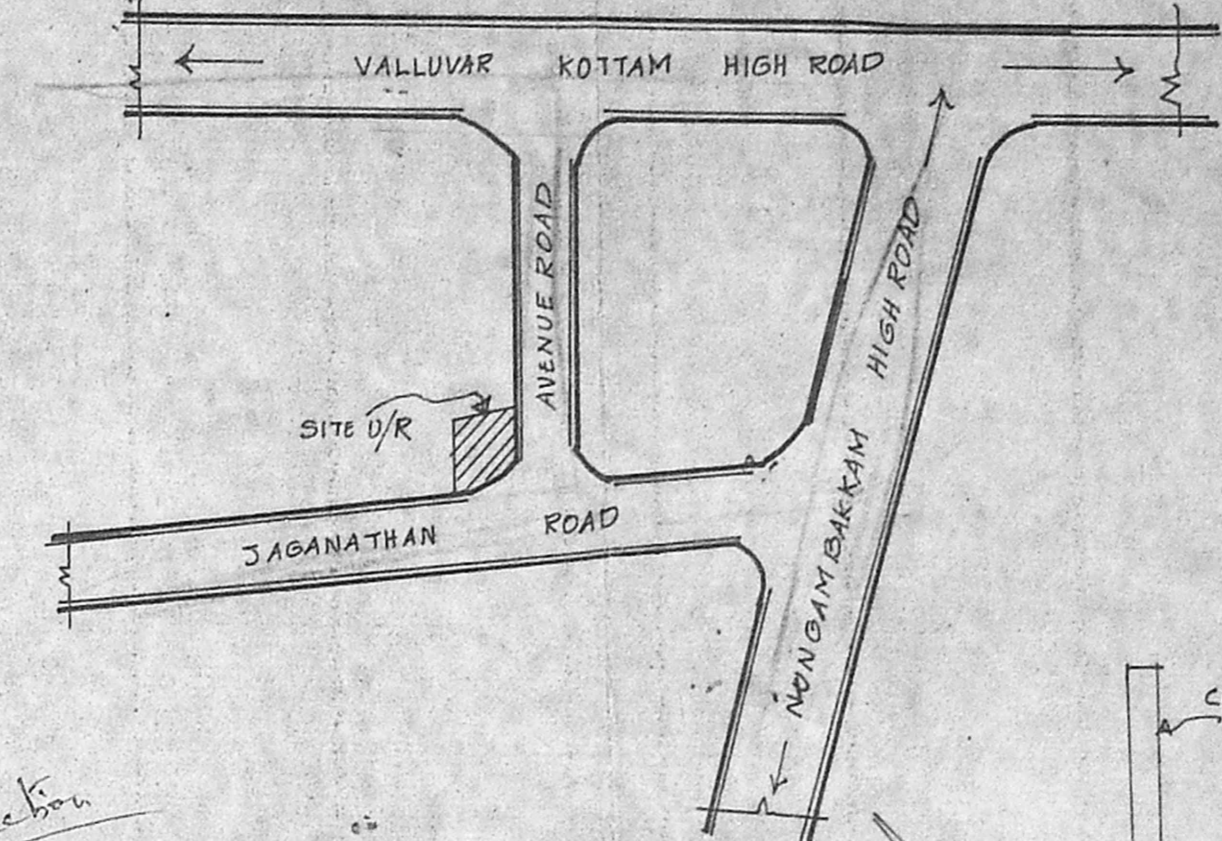

KEY PLAN

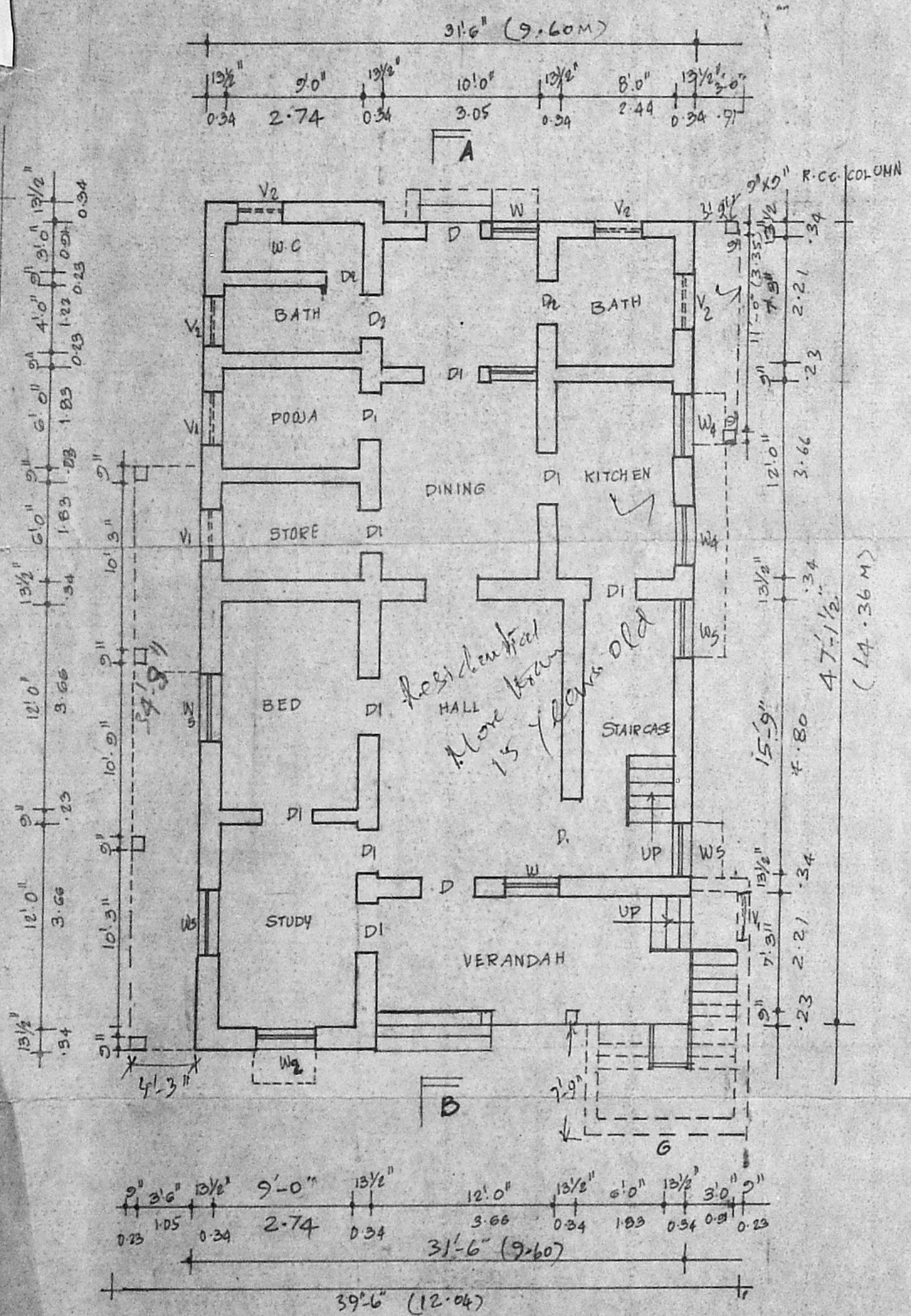

GROUND FLOOR PLAN

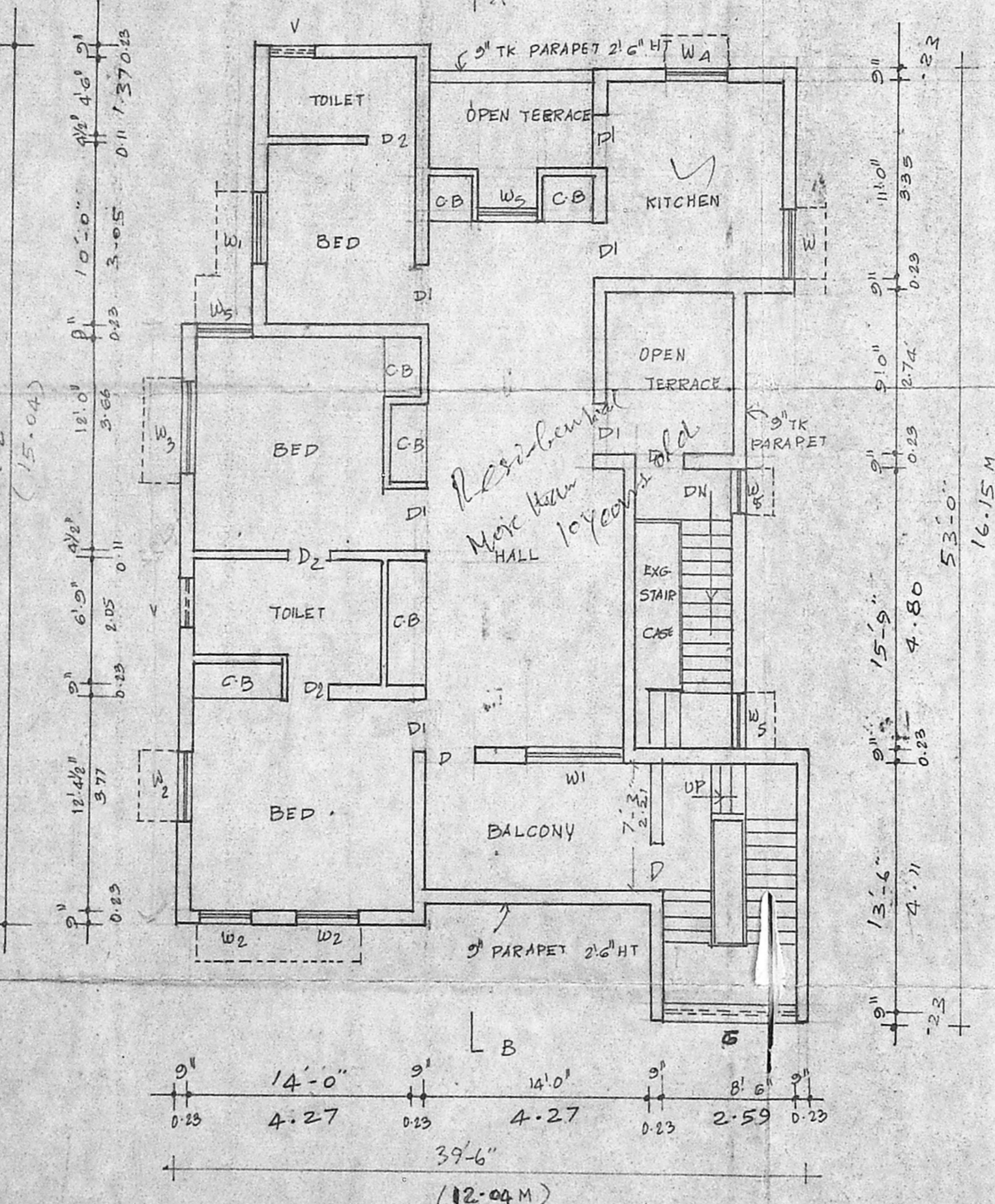

FIRST FLOOR PLAN

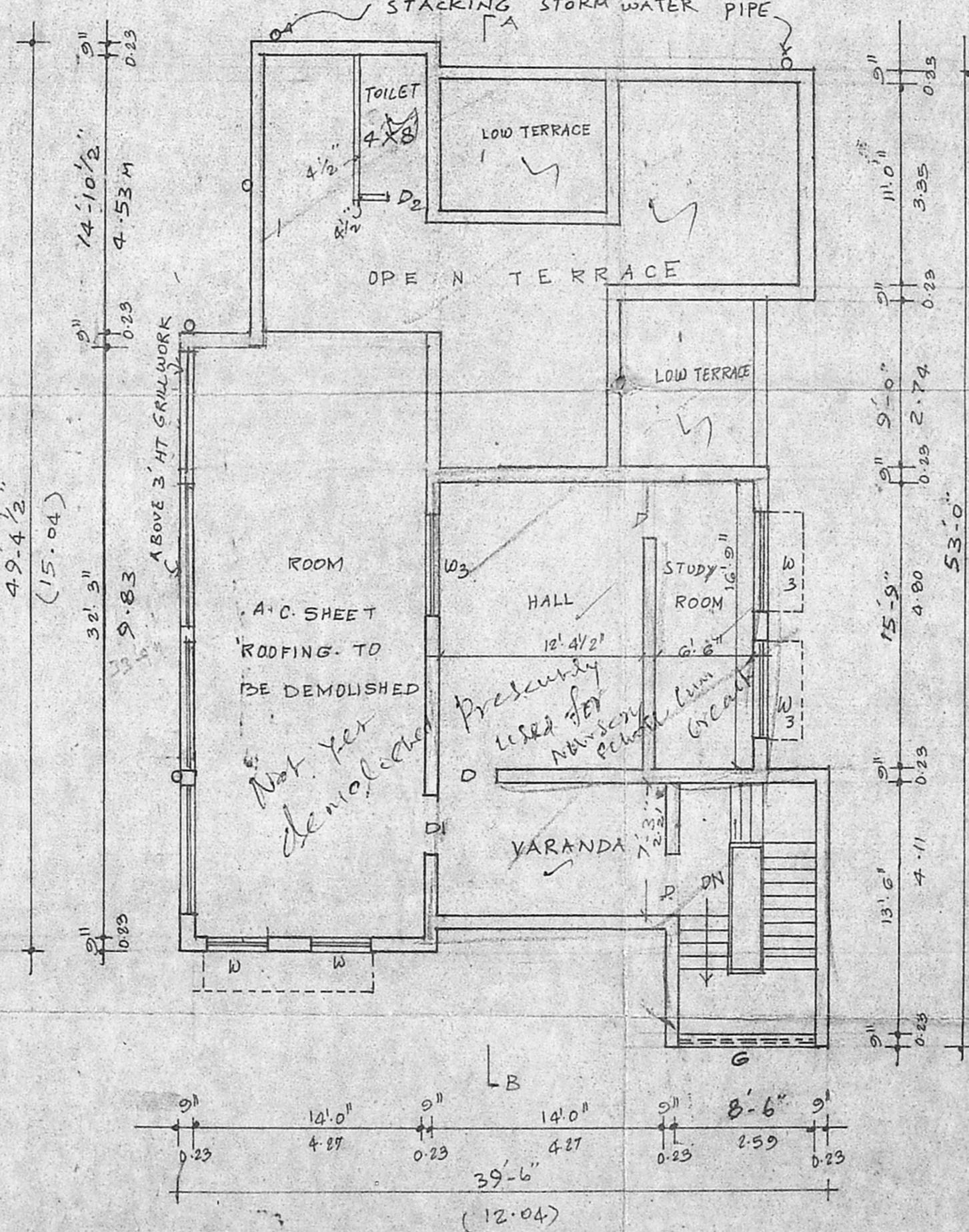

SECOND FLOOR PLAN

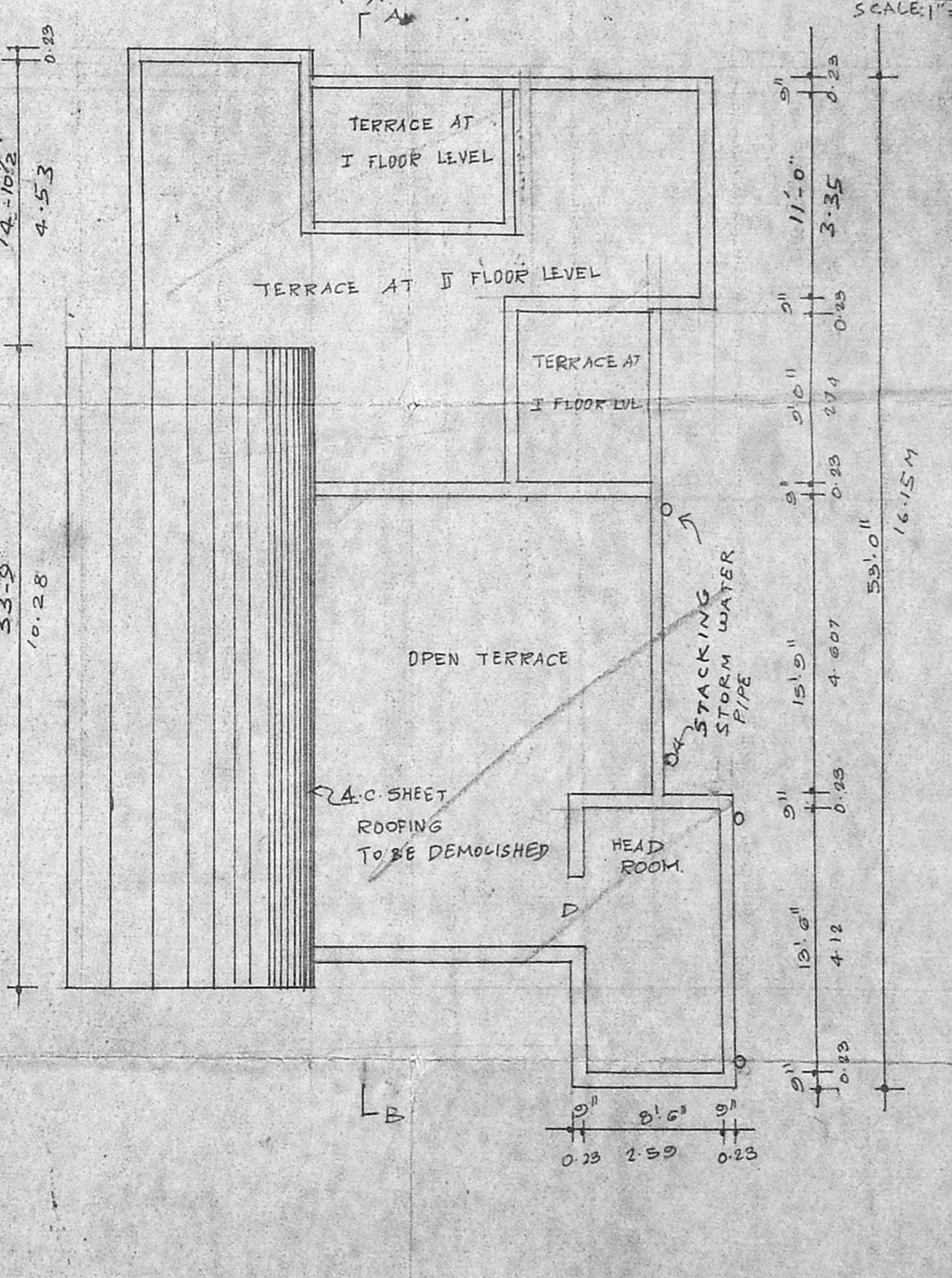

TERRACE FLOOR PLAN

PLAN SHOWING THE REGULARISATION OF
 SECOND FLOOR TO THE EXISTING GROUND
 FLOOR AND FIRST FLOOR BUILDING AT
 R.S.NO. 140/1, 8/143/1, (DOCUMENT R.S.NO. 43)/PE, PRE
 No.17 OF JAGANATHAN ROAD, NUNGAMBAKKAM,
 MADRAS -34. MADRAS CORPORATION DIVN.
 (EXISTING G.F. & F.F. SANCTIONED BY CORPORATION PP/501/77
 AND 24/83 DE 5-2-83)
 SCALE : 1 INCH = 8 FEET (1:100)

Scaling Plan
 A/15950/24
 12/7/94

SCHEDULE OF JOINERIES

D	DOOR T.W. PANELLED	3'0" x 7'0"	1.0 x 2.10
D1	DOOR	2'6" x 7'0"	0.8 x 2.10
D2	DOOR	2'6" x 7'0"	0.8 x 2.10
W1	WINDOW	5'0" x 4'6"	1.50 x 1.35
W2	"	3'6" x 4'6"	1.05 x 1.35
W3	"	6'0" x 4'6"	1.80 x 1.35
W4	"	3'6" x 3'0"	1.05 x 0.90
W5	"	3'0" x 4'0"	0.90 x 1.20
VI	VENTILATOR	3'0" x 2'6"	0.90 x 0.76
V2	"	2'0" x 2'0"	0.60 x 0.60
G	IRON GRILL	3'0" x 7'0"	2.60 x 2.10

AREA DETAIL

PLOT AREA : 5292 SFT (OR) 491.63 M²
 EXISTING G.F. AREA : 1510 SFT (OR) 140.28 M²
 EXISTING GARAGE AREA : 212 SFT (OR) 19.69 M²
 EXISTING F.F. AREA : 1673 SFT (OR) 155.42 M²
 REGULARISED S.F. AREA : 628 SFT (OR) 58.34 M²
 TOILET AREA : 47 SFT (OR) 4.34 M²
 TOTAL BUILTUP AREA : 4070 SFT (OR) 378.09 M²
 COVERAGE 32.53 % F.S.I 0.769

- LEGENDS:-
- EXISTING BUILDINGS
 - TO BE REGULARISED BUILDING
 - ROAD
 - BOUNDARY
 - TO BE DEMOLISHED

OWNER G. Vedaamesh
 S. Duraipandian
 B.E., AMISE, F.I.I. Arch.
 Chartered Engineer, Valuer, Industrial Consultant,
 Registered Architect, Temple Engineer &
 Licensed Surveyor, Corporation of Madras.
 14, Sri Vinayak, Phone: 612633,
 Kilpauk Garden Colony Extra,
 MADRAS - 600 010.
 LICENSED SURVEYOR